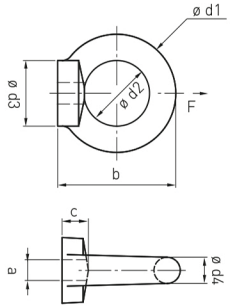

Artikelnummer Part number	a	b	c	ø d1	ø d2	ø d3	ø d4	MBK (kN)	F (kg)
838-0600-01*	M6	28	7	28	16	17	6	–	–
838-0600	M6	36	8	36	20	20	8-11	8,2	140
838-0800-01*	M8	36	8	36	20	20	8	–	–
838-0800	M8	36	8	36	20	20	8-11	8,2	140
838-1000-01*	M10	45	10	45	25	25	10	–	–
838-1000	M10	45	10	45	25	25	10-13	13,5	230
838-1200-01*	M12	53	11	54	30	30	12	–	–
838-1200	M12	53	11	54	30	30	12-15	20,0	340
838-1600	M16	62	13	63	35	35	14-17	41,2	700
838-2000	M20	71	15	72	40	40	16-19	70,6	1200
838-2400	M24	90	20	90	50	50	20-24	105,9	1800

Werkstoff 1.4401 I DIN 582 I geschmiedet
***Ähnlich DIN 582 I gegossen und poliert**
MBK= Mindestbruchkraft
F = Tragfähigkeit

Material AISI316 I DIN 582 I drop-forged
*casted and mirror polished
MBK= Breaking load
F = Working load limit
All dimensions in millimeters.

www.decorcable.com
sales@decorcable.com
Tel (312)474-1100

© 2020 Carl Stahl DécorCable Innovations Inc. All Rights Reserved.